

BAŞLANGIÇ VIYOLA EĞİTİMİ İÇİN

# ÖZGÜN MELODİLER

Rıza AKYÜREK

MUĞLA SITKI KOÇMAN ÜNİVERSİTESİ YAYINLARI

BAŞLANGIÇ VIYOLA EĞİTİMİ İÇİN  
ÖZGÜN MELODİLER

Rıza AKYÜREK

Bu eserin dil ve bilim bakımından sorumluluęu yazarına aittir.

© 2022, Muęla Sıtkı Koçman Üniversitesi, Tüm Hakları Saklıdır.

“Son kullanıcılar, telif hakkı yasaları çerçevesinde, bu çalışmayı çevrimiçi olarak okuyabilir, indirebilir, yazdırabilir ve atıf göstermek şartı ile bireysel olarak kopyalayabilir.

Hiçbir şekilde ticari amaçla çoęaltılamaz, dağıtılamaz, kaynak göstermeden alıntı yapılamaz.”

Yayın Kodu: 7005 K 22 004 145

Tasarım: Kürşad ERİŐTİ

Kapak Resmi: Yusuf ONUK @ Unsplash

Dizgi: Kürşad ERİŐTİ

ISBN: 978-605-4397-85-3

CIP DATA

Akyürek, Rıza

Başlangıç viyola eğitimi için özgün melodiler / Rıza Akyürek.-  
Muęla : Muęla Sıtkı Koçman Üniversitesi, 2022.

VII, 55 sayfa ; 30 cm.

ISBN 978-605-4397-85-3

1. Viyola--Eğitim. MT280 .A488 2022

*Bu kitap  
Anacıđıma, Babacıđıma,  
Üzerimde emeklerini saygı ve minnetle unutmadıđım Öğretmenlerime  
23 yıllık mesleđimde öğretilirken öğrendiđim Öğrencilerime  
Yaşam kaynaklarım  
Eşim Özlem AKYÜREK'e  
Canlarım Efe ve Ece AKYÜREK'e  
İthaf olunur.*

## KİTABA DAİR

Eđitim bireylerin davranışlarını geliştirme, deđiştirme, dönüştürme sürecidir ki bireyler kazandıkları, geliştirdikleri, deđiştirdikleri davranışları sonucunda toplumsal süreçte kendilerine yer edinirler. Erken yaşlardan başlayan eğitim sürecinde bireyler fiziksel, sosyal, düşünsel alanlardaki bilgi ve birikimleri doğrultusunda topluma hazırlanır, kendilerini topluma kazandırır. İnsan, yaşamı süresince çevresiyle daima etkileşim içerisindedir. Birlikte yaşamın geređidir ki, bireyler ortak bir takım faaliyetler, hayatsal döngüler çerçevesinde sürekli işbirliđi ve birliktelik içerisindedir. Müzik Eğitimi de eğitim tanımlamasına paralel olarak müziksel davranış geliştirme, deđiştirme, dönüştürme, kazandırma süreci olarak tanımlanabilir. Müziksel davranış deđiştirme, dönüştürme, geliştirme veya kazandırma sürecinde bireyler çeşitli alanlarla bu deđişimin içerisinde yer alırlar. Bu alanlardan biri ve en yoğun olanı Çalgı Eğitimidir. Bireylerin müzikal davranışlarında herhangi bir çalgı yoluyla deđişim, gelişim, dönüşüm sağlama süreci olarak tanımlanabilen çalgı eğitimi uzun ve sabırlı bir çalışma sürecini beraberinde getirir.

Başlangıç viyola eğitimi kapsamında dađarcık ve pekiştireç materyallerdeki eksiklikler düşünülerek hazırlanmış olan bu kitap, viyola eğitimi sürecinde istenilen davranış deđişimi sürecine katkı sağlamak, geliştirmek ve davranış kazanımlarını motive edebilmek amacıyla hazırlanmıştır. Kitap içerisinde özgün ezgilerin yanısıra halk ezgilerimizden viyolaya uyarlamalar, halk ezgilerindeki bilindik temaların varyasyonel yaklaşımlarla işlenmiş halleri de yer almaktadır. Bilinen ezgilerin viyola eğitiminde kullanılması yeni öğrenilen çalgısal davranışların geliştirilmesinde daha etkili bir yöntem olsa gerek.

Genel, Özenen yada Mesleki Müzik Eğitimi sürecine olumlu katkılar sağlayacağı ve Çalgı Eğitimi alanında sınırlı sayıda kaynak kitap ve repertuar eksikliđine bir damla da olsa ilave edeceği umuduyla...

Rıza AKYÜREK  
Muđla/2022

## İÇİNDEKİLER

AĞIR ZEYBEK .....	1
ADIM .....	2
ANTİK .....	4
ÇIĞ .....	6
DAMLALAR .....	8
DENİZ .....	10
DRAMA KÖPRÜSÜ .....	13
ESİNTİ .....	14
GELİNCİK .....	16
GEZİNTİ .....	18
GÜNAYDIN .....	20
MANASTIR .....	22
MEVSİM .....	24
MYNDOS .....	26
SPRING .....	30
TAKA .....	32
TANE .....	34
KARADENİZ .....	36
AĞIR ZEYBEKYAĞCILAR ZEYBEĞİ .....	37
ZEYBEK .....	38
AĞIT .....	38
YEMEN TÜRKÜSÜ .....	39
UMUT .....	40
YAYLA .....	42
ANADOLU .....	44
VEYSELCE .....	46
GÖÇ HAVASI .....	49
NAZ BARI .....	52

# AĞIR ZEYBEK

(Gerali Koşması Temasından Uyarlama)

Ağırca

Rıza Akyürek

37

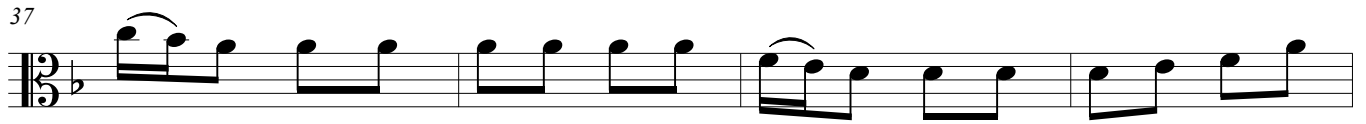

41

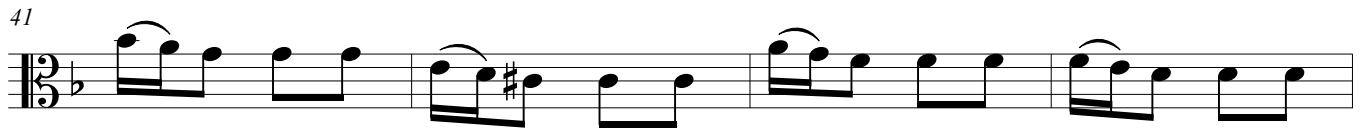

45

49

53

# ANTİK

Orta hız

Rıza Akyürek

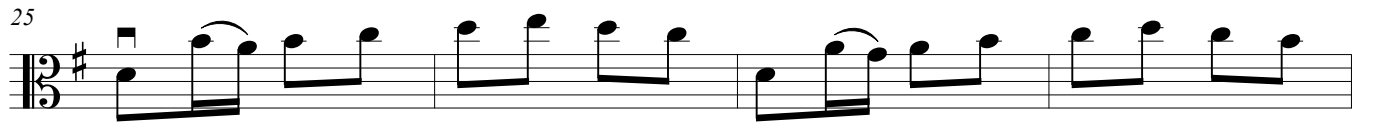
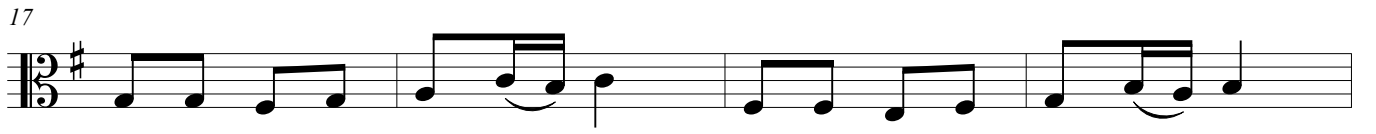
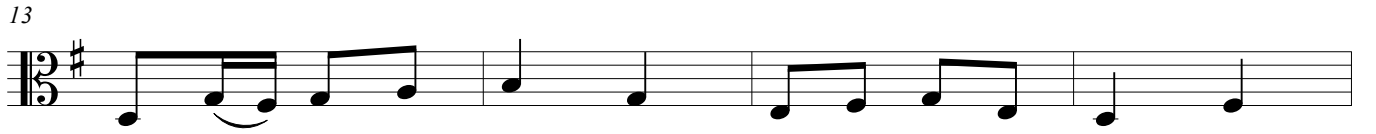
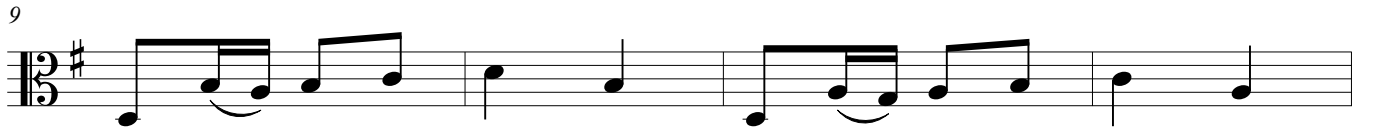
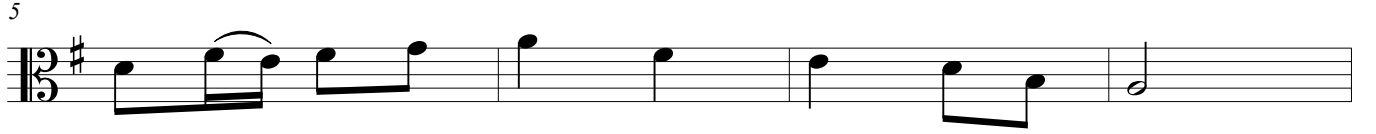
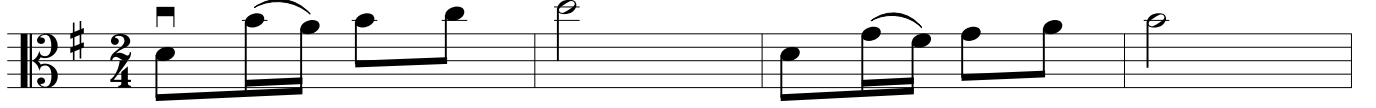

33

37

41

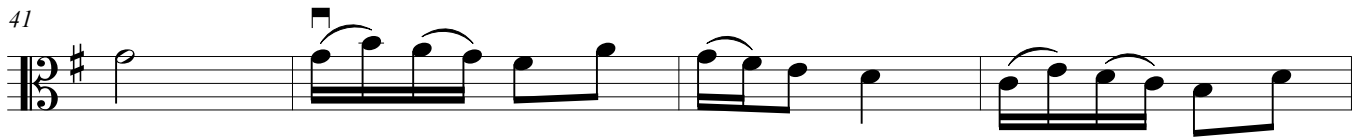

45

49

# ÇIĞ

Rıza Akyürek

Orta Hız

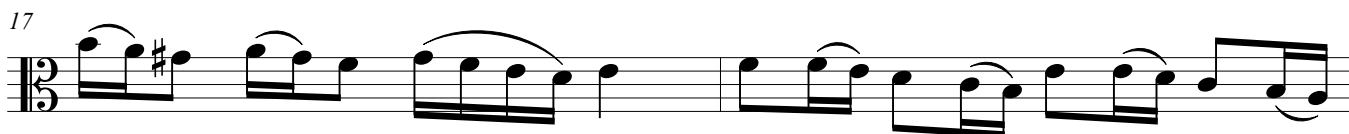
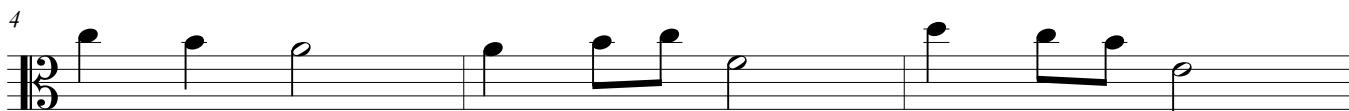

19

21

23

25

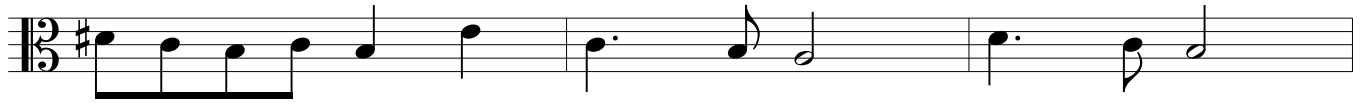

28

31

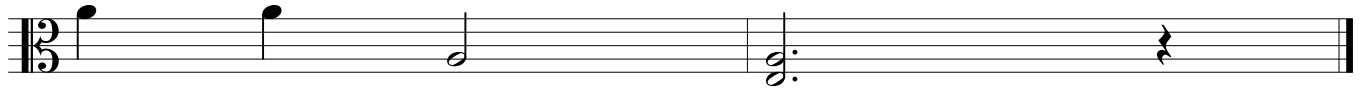

# DENİZ

(Greek Ezgi Teması)

Orta Hız

Uyarlama: Rıza Akyürek

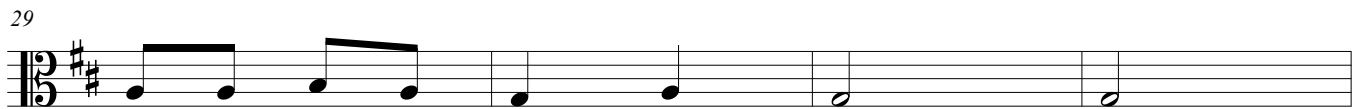
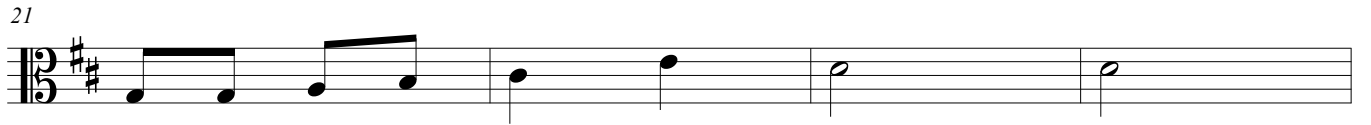
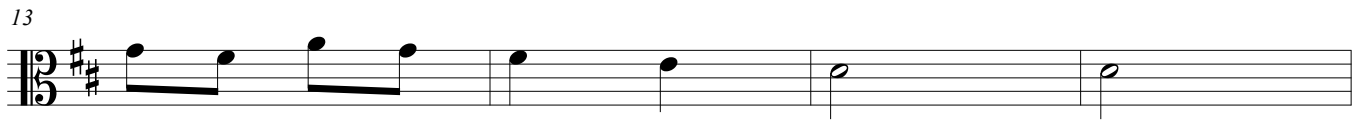
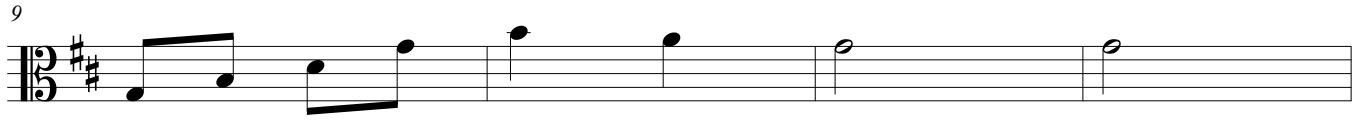
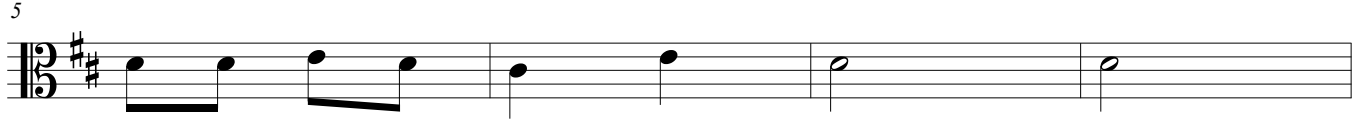

33

37

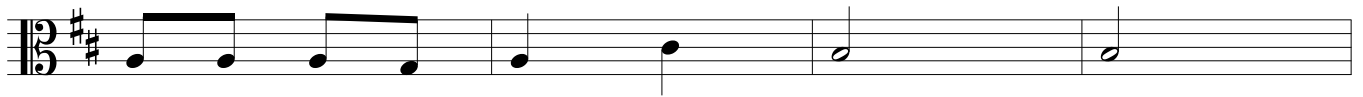

41

45

49

53

57

61

65

69

73

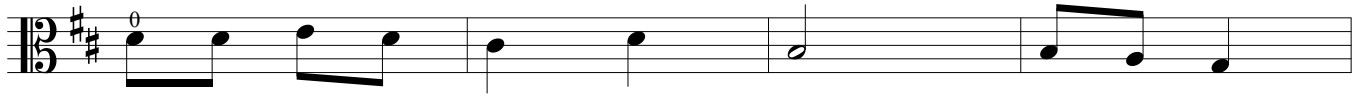

77

# DRAMA KÖPRÜSÜ

Orta Hız

Anonim  
Uyarlama: Rıza Akyürek

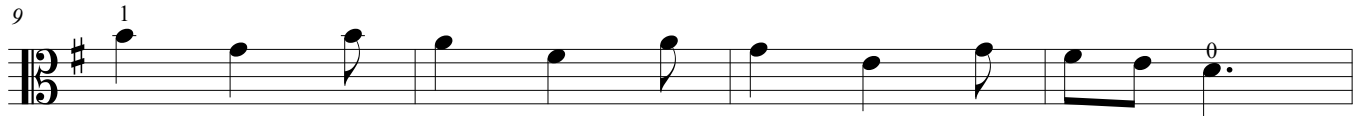
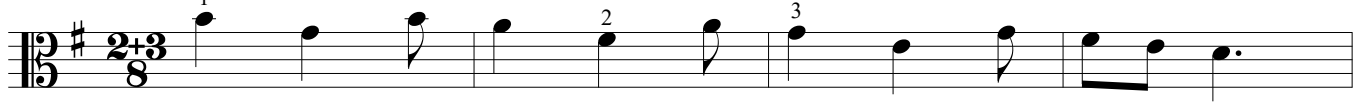

SON

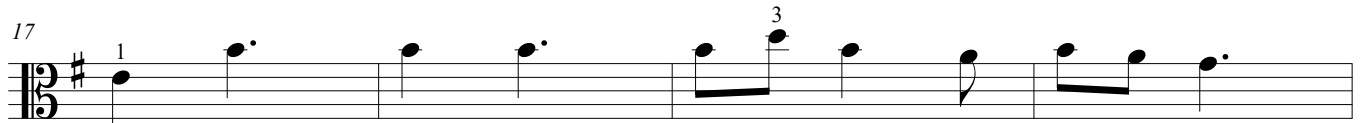

# ESİNTİ

Ağırca

Rıza Akyürek

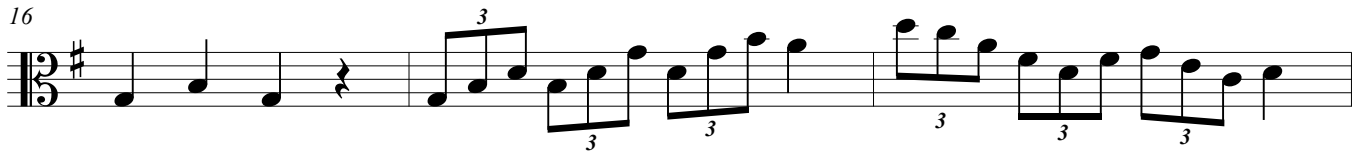
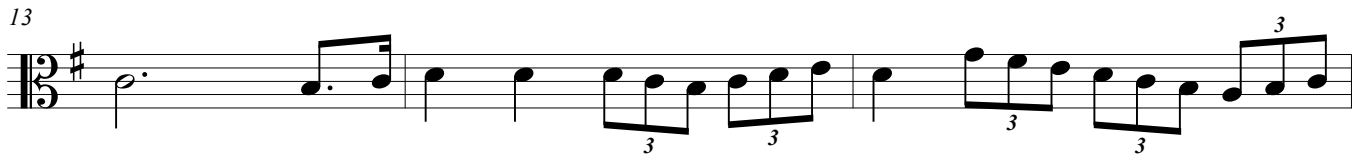
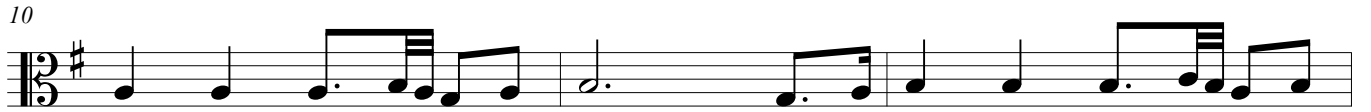
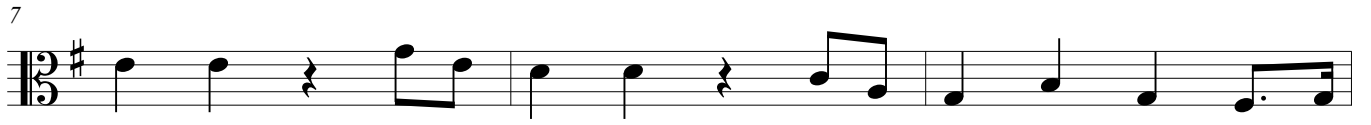
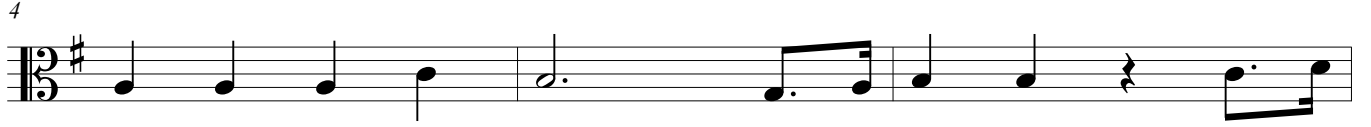

25

28

31

34

37

# GELİNCİK

Ağırca

Rıza Akyürek

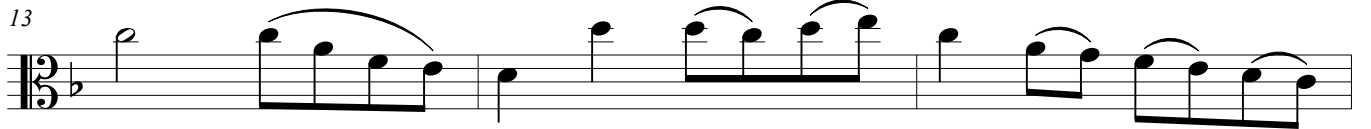
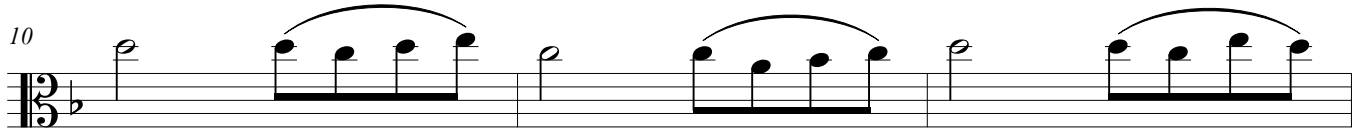
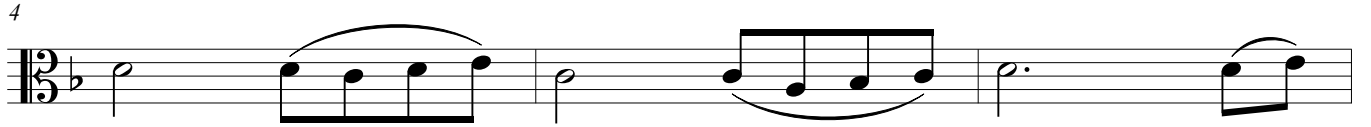
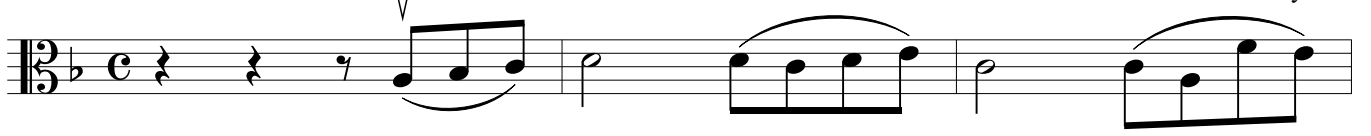

# GEZİNTİ

Çabukça

Rıza Akyürek

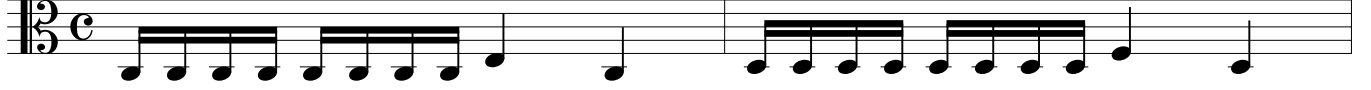

17

19

21

23

25

27

29

31

# GÜNAYDIN

Orta Hız

Rıza Akyürek

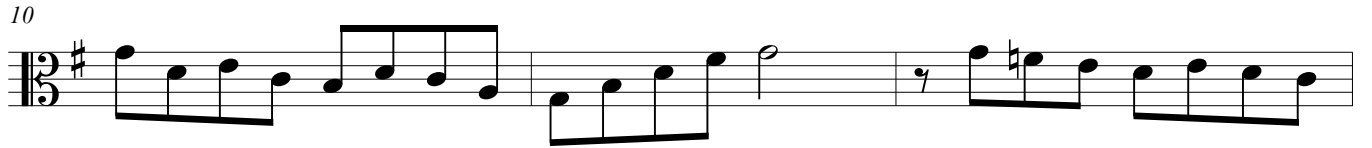
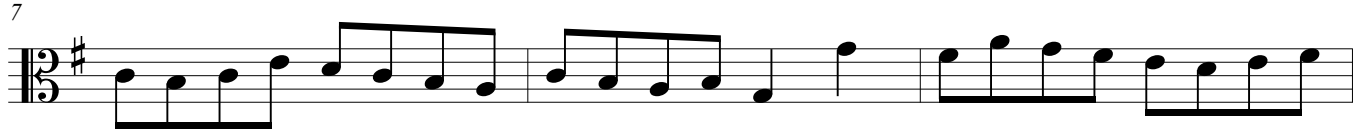

# MANASTIR

Orta Hız

Anonim  
Uyarlama: Rıza Akyürek

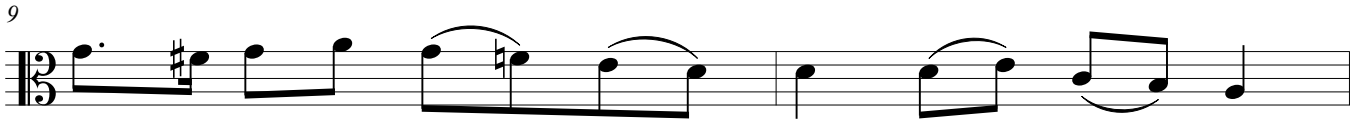
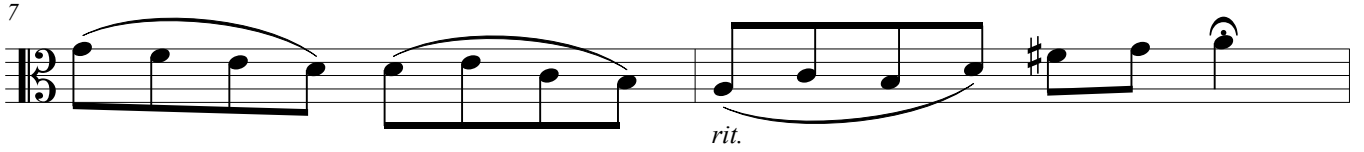
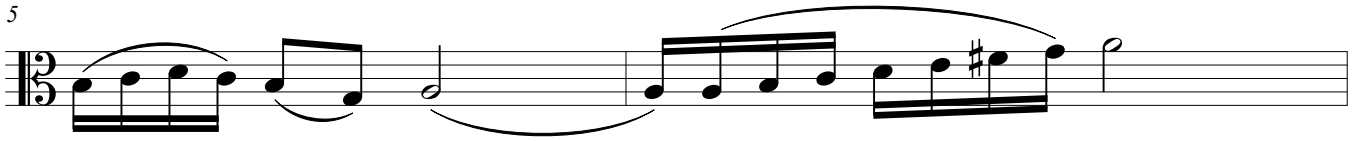
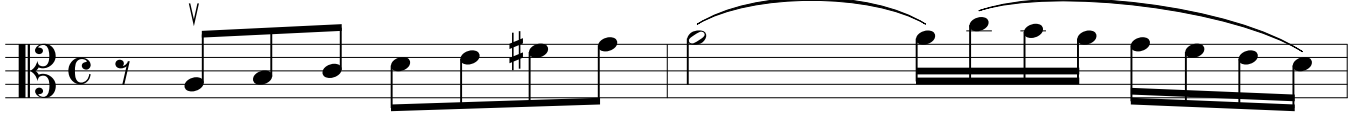

17 *pizz.* *arco*

19

21

23

25

27

29

31 *rit.* *pizz.*

# MEVSİM

Orta Hız

Rıza Akyürek

33

37

41

45

49

53

# MYNDOS

Ağır ve Görkemli

Rıza Akyürek

17

19

21

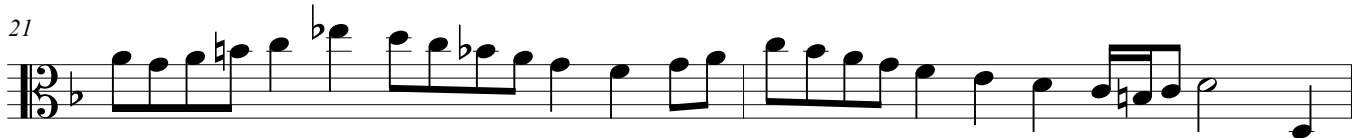

23

25

# SİTEM

Ağır ve Duygulu

Pir Sultan Abdal  
Uyarlama: Rıza Akyürek

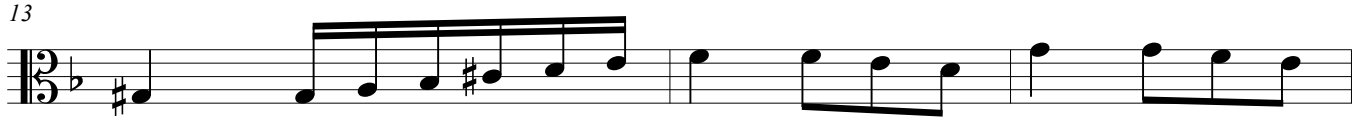
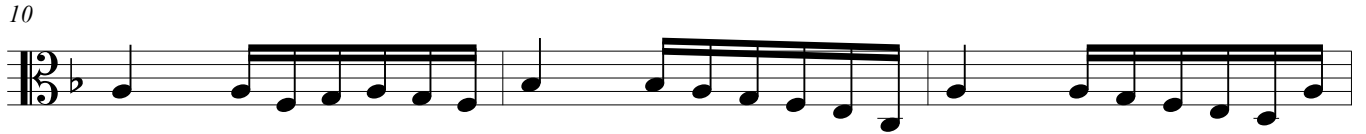
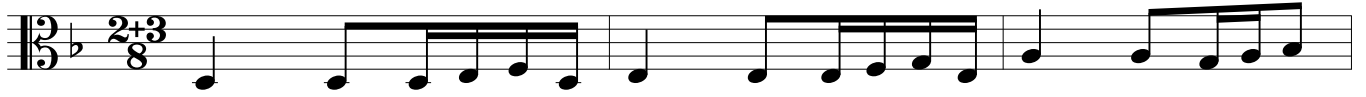

31

34

37

41

45

48

51

54

57

61

65

# SPRING

Orta Hız

Rıza AKYÜREK

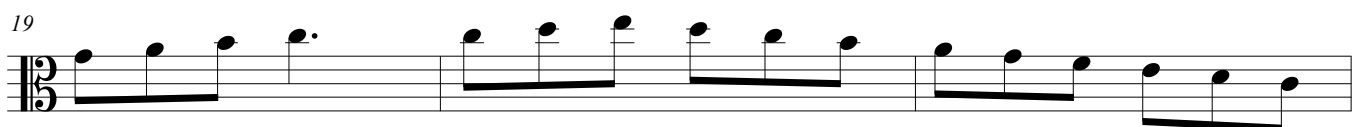
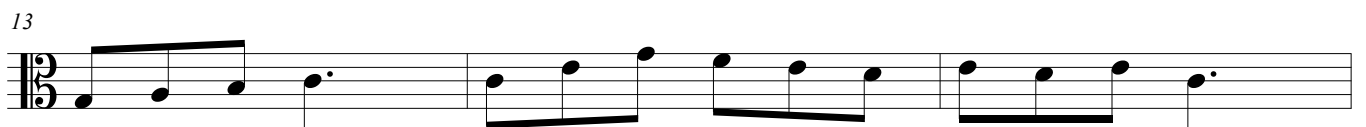

25

28

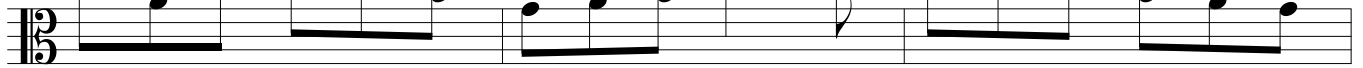

31

34

37

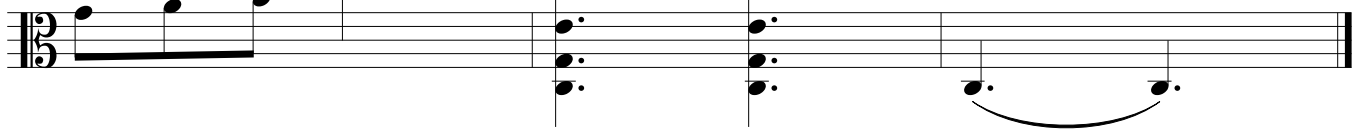

# TAKA

Çabukça

Rıza Akyürek

28

31

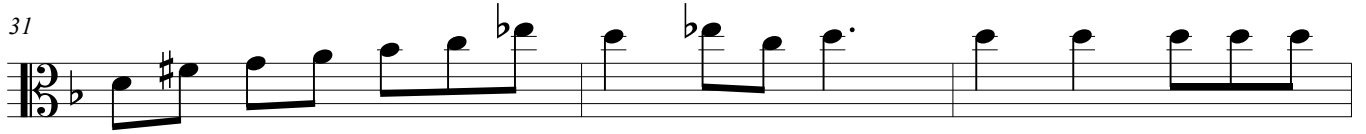

34

37

40

43

46

49

*rit.*

# KARADENİZ

Çabukça

Anonim  
Uyarlama: Rıza Akyürek

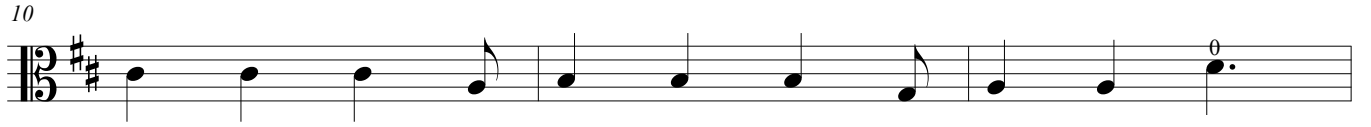
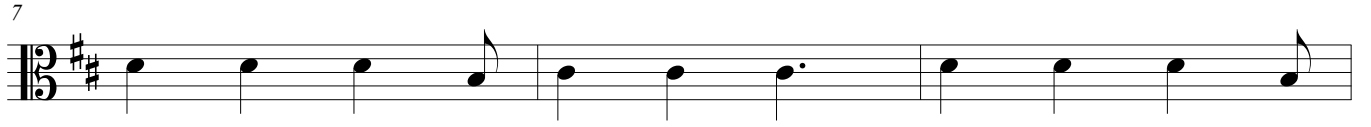
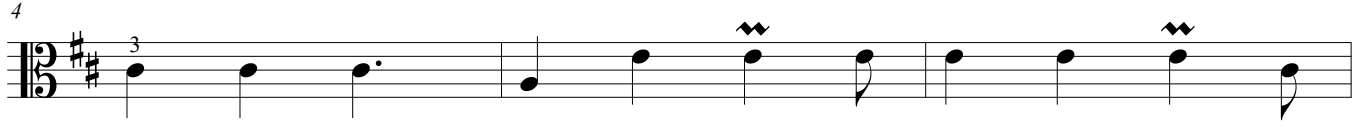

# YAĞCILAR ZEYBEĞİ

Anonim

Ağır ve Görkemli

Uyarlama: Rıza Akyürek

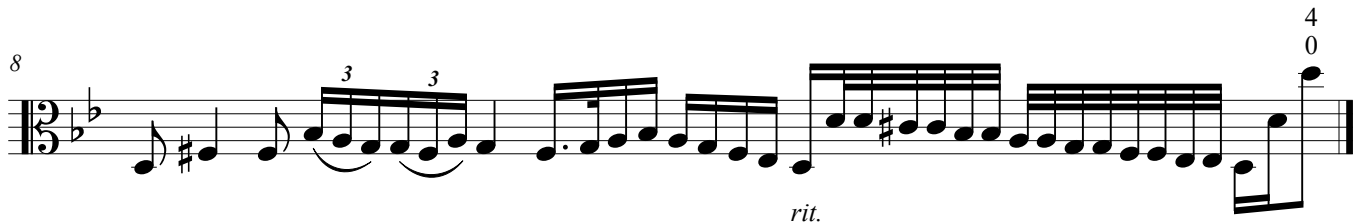
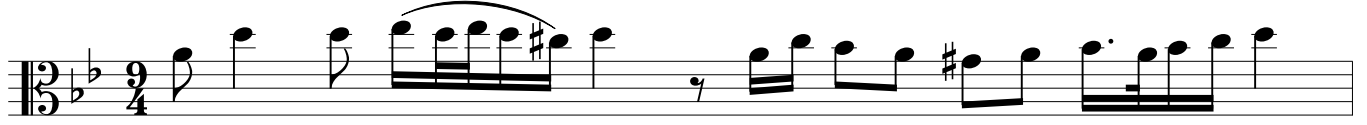

# ZEYBEK

Ađır ve Grkemli

Anonim Halk Ezgisi  
Kemana Uyarlama: Rıza Akyrek

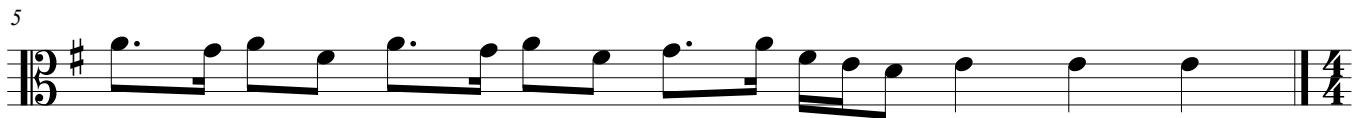

SON

# AđIT

Yavařça

# Yemen Türküsü

Ağırca

Anonim  
Uyarlama: Rıza Akyürek

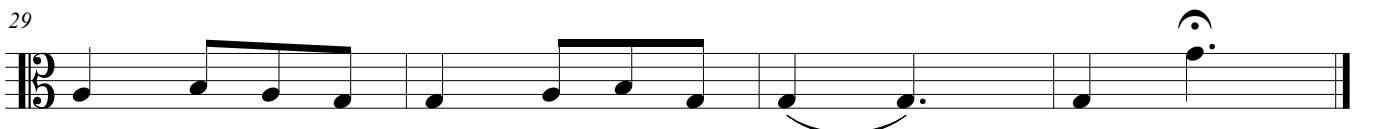
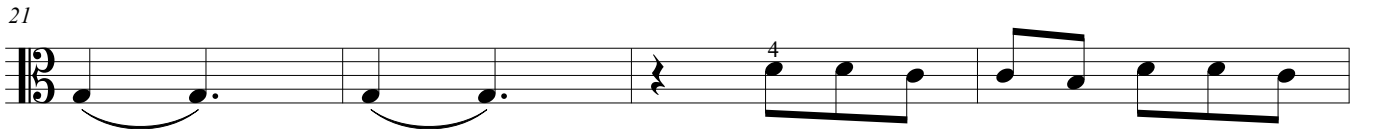
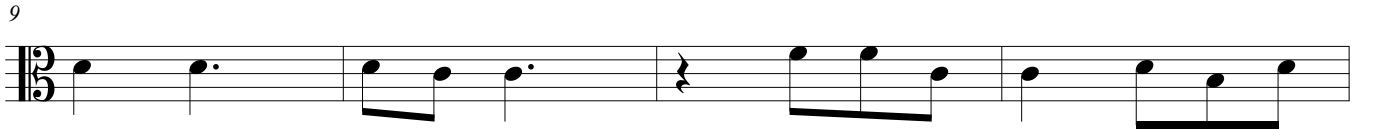
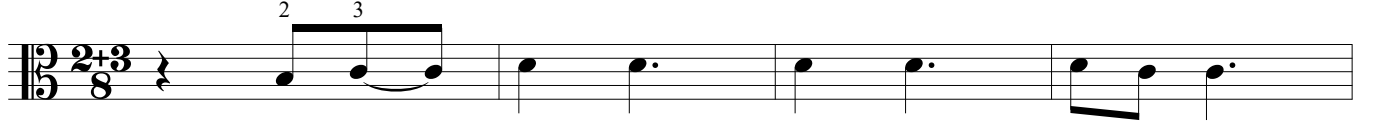

25

28

31

34

37

*rit.*

0  
4

(3)

# YAYLA

Anonim

Orta Hız

Uyarlama: Rıza Akyürek

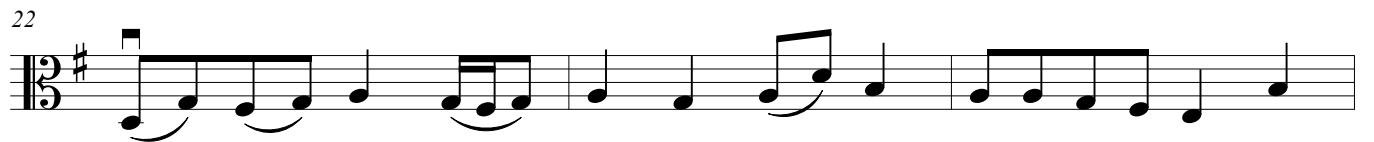
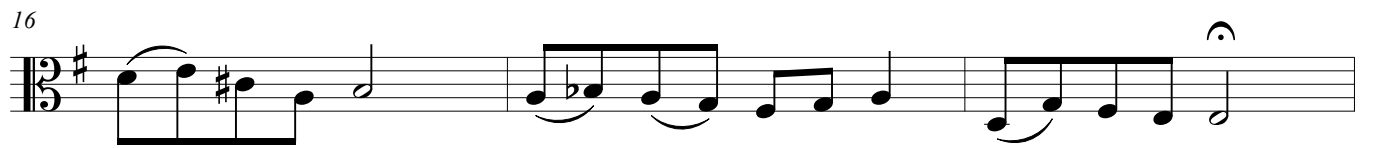
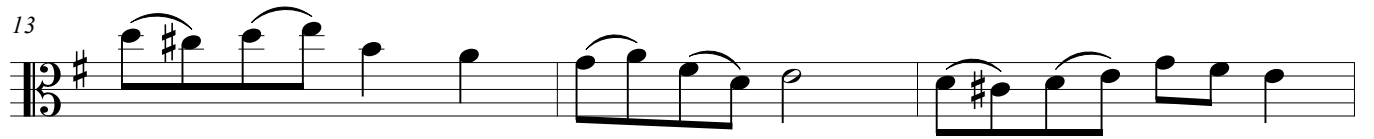

# VEYSELCE

(Üç Türkü)

Ağırca

Anonim  
Uyarlama Rıza Akyürek

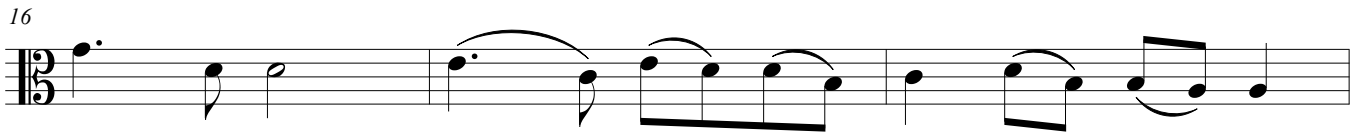
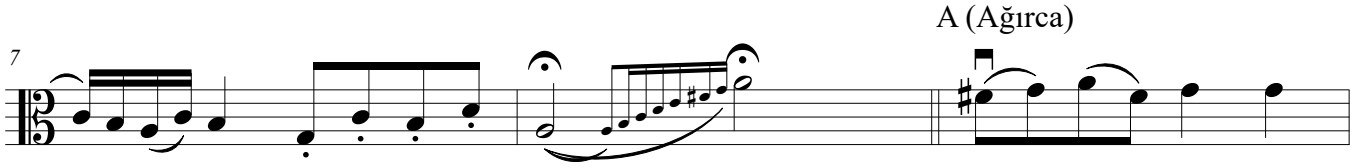
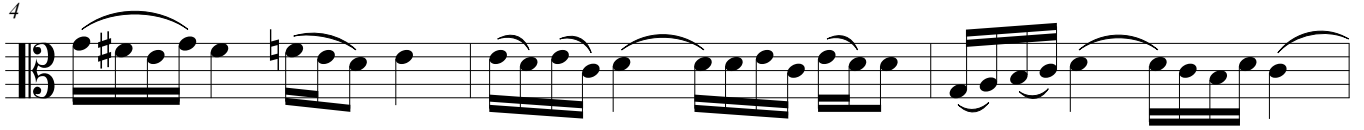
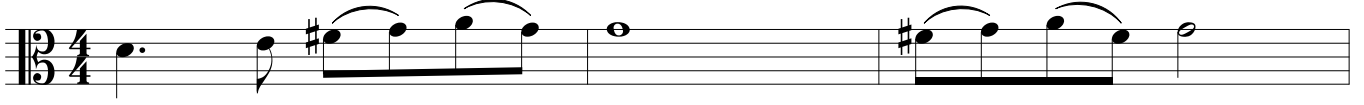

22

25

28

B (Orta Çabuk)  
31

33

36

39

42

1.

45

2.

C (Çabukça)

pizz.

48

51

54

57

1.

4

60

2.

# GÖÇ HAVASI

(Samistal Yaylası)

Anonim

Uyarlama: Rıza Akyürek

Ağırca

Viola 1

Viola 2

4

Vla. 1

Vla. 2

7

Vla. 1

Vla. 2

10

Vla. 1

Vla. 2

13

Vla. 1

Vla. 2

16

Vla. 1

Vla. 2

19

Vla. 1

Vla. 2

22

Vla. 1

Vla. 2

25

Vla. 1

Vla. 2

27

Vla. 1

Vla. 2

30

Vla. 1

Vla. 2

*rit.*

# NAZ BARI

(İki Viyola İçin)

Ağırca

Anonim  
Uyarlama: Rıza Akyürek

Viola 1

Viola 2

4

7

pizz.

arco

pizz.

10

arco

pizz.

arco

13

16

19

22

25

28

31

33

**Doç. Dr. Rıza AKYÜREK**

**İletişim**

**Muğla Sıtkı Koçman Üniversitesi**

**Eğitim Fakültesi, Güzel Sanatlar Eğitimi Bölümü,**

**Müzik Eğitimi Anabilim Dalı**

**rizaakyurek@mu.edu.tr**

